Organigramm Abteilung Baseball
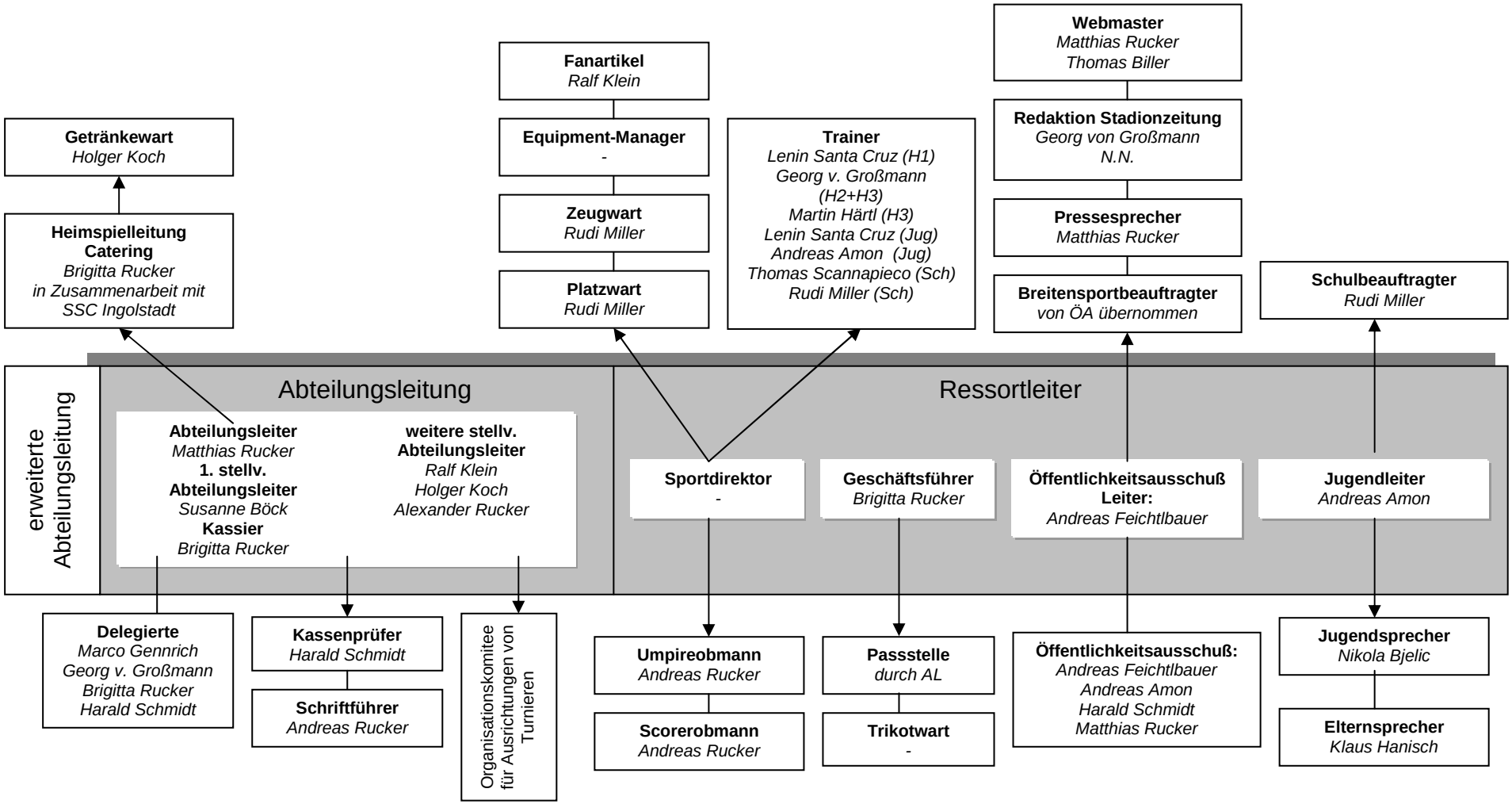
Stand: 25.02.2011